

VICINITY MAP

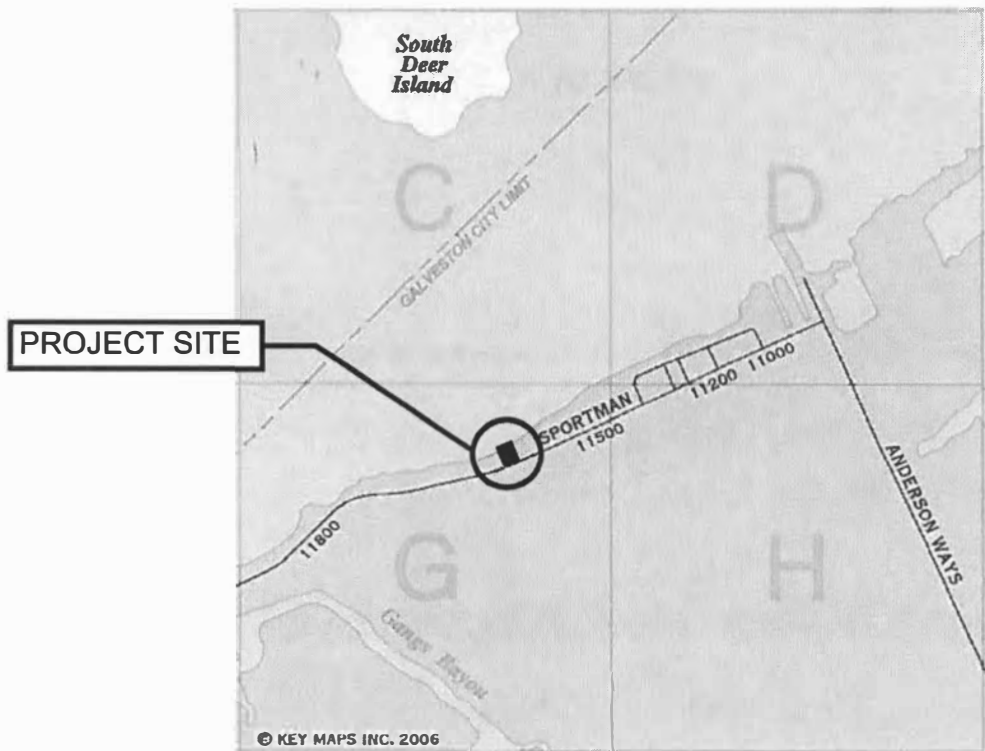

KEY MAP
806-G

NOV 19 2019

SWG-2018-00207

11516 Sportsman Road, Gavleston, Texas
0.13 Acre Wetland
Google Earth 07 February 2016 Image

Legend

-  Wetland Boundary



Google Earth

Image © 2018 DigitalGlobe



200 ft

NOV 19 2019

SWG-2018-00207

11516 Sportsman Road, Galveston, Texas
0.13 Acre Wetland
Google Earth 21 March 2018 Image

Legend

 Wetland Boundary



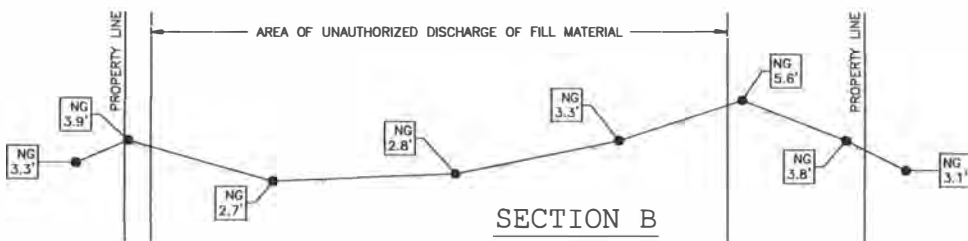
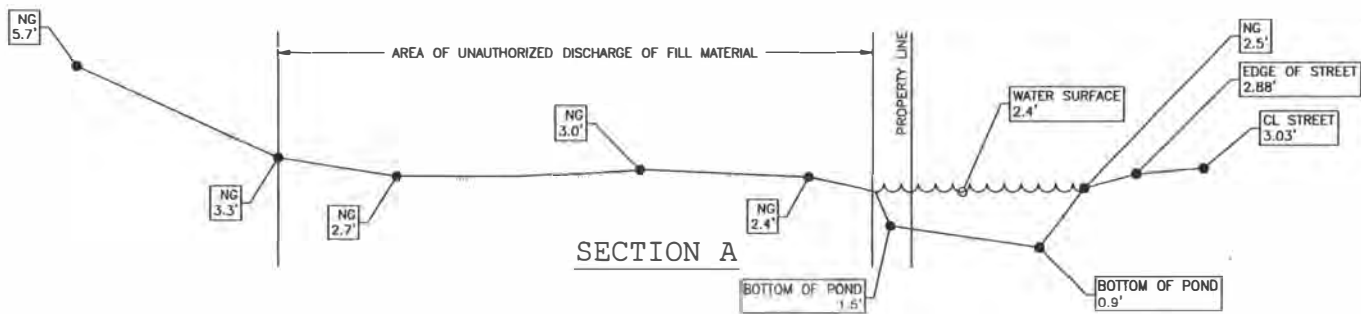
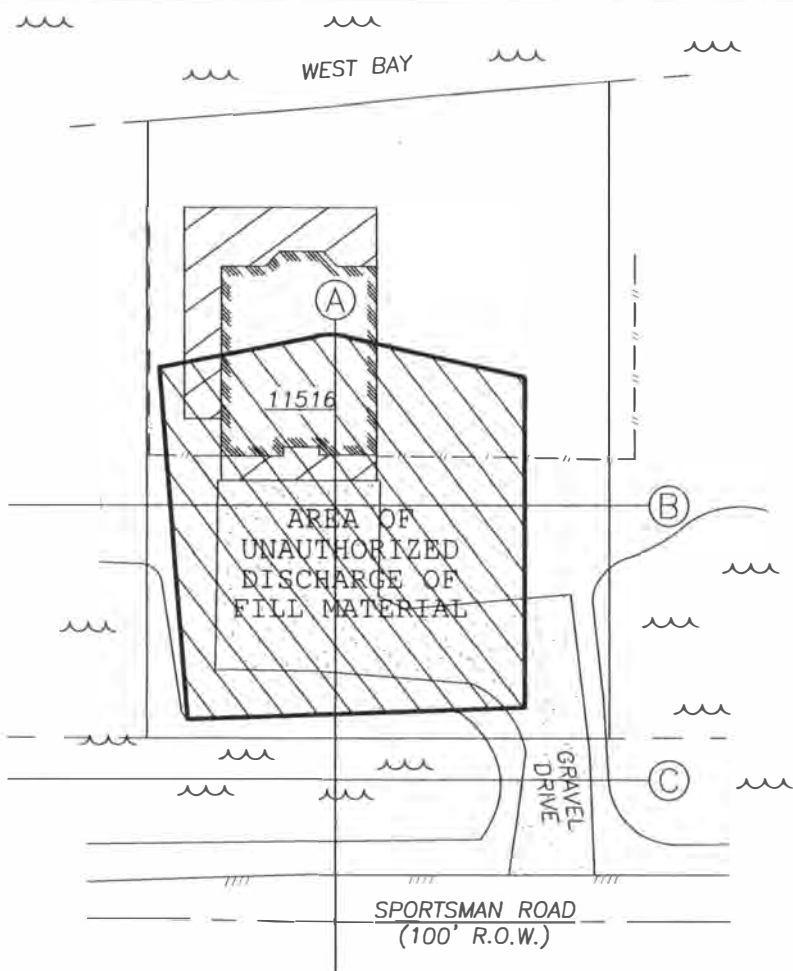

WETLANDS PRE-FILL
CORPS DETERMINATION

JAMES W. GARTRELL, JR., PE, RPLS

CONSULTING ENGINEER - SURVEYOR
TEXAS P.E. #22590 - TEXAS R.P.L.S. #1445

GULF COAST ENGINEERING & SURVEYING

TBPE FIRM #4534 - TBPLS FIRM #10061900
P.O. BOX 382 LA MARQUE, TX 77568
409 / 935-2462 TEXAS CITY 281 / 488-6969 HOUSTON

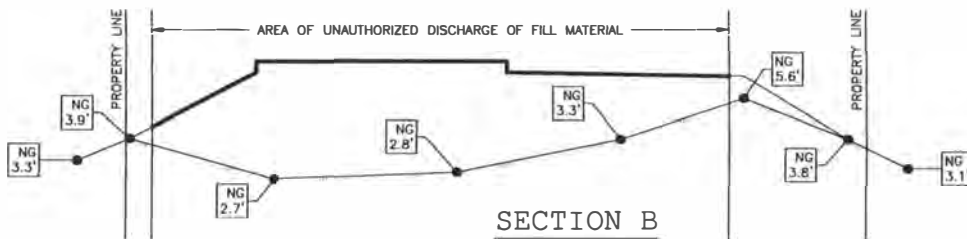
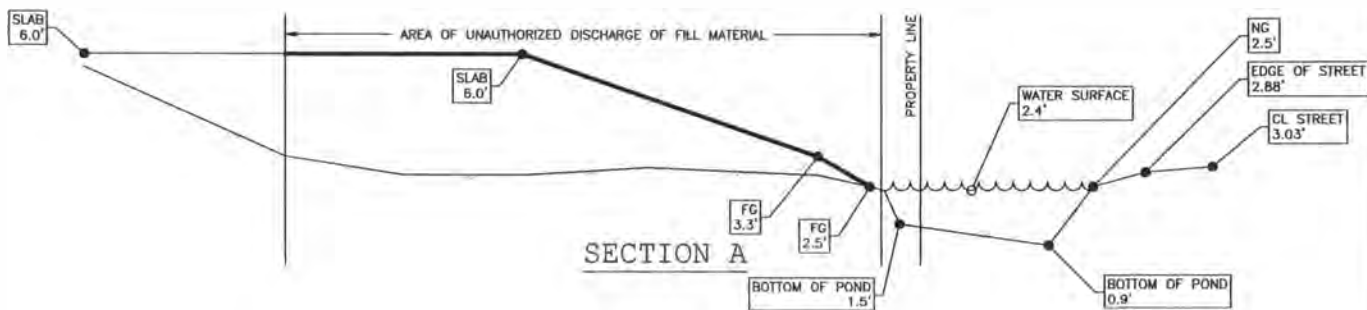
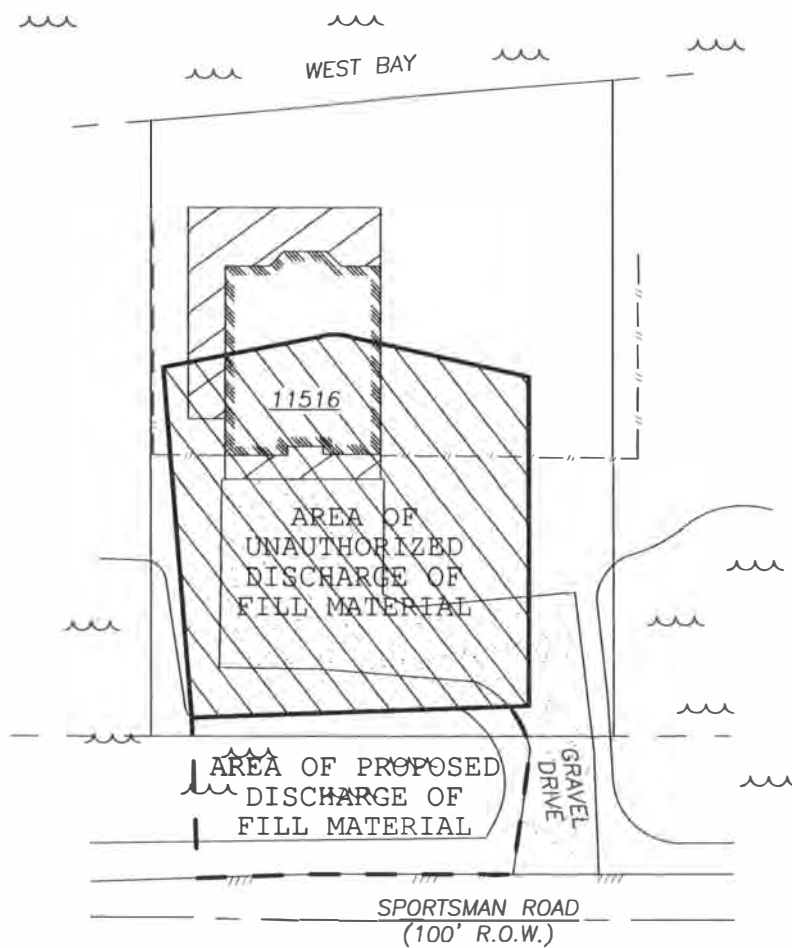

PHASE ONE
 EXISTING DISCHARGE OF FILL MATERIAL
 (0.13 AC)

JAMES W. GARTRELL, JR., PE, RPLS

CONSULTING ENGINEER - SURVEYOR
 TEXAS P.E. #22590 - TEXAS R.P.L.S. #1445

GULF COAST ENGINEERING & SURVEYING

TBPE FIRM #4534 - TBPLS FIRM #10061900
 P.O. BOX 382 LA MARQUE, TX 77568
 409 / 935-2462 TEXAS CITY 281 / 488-6969 HOUSTON

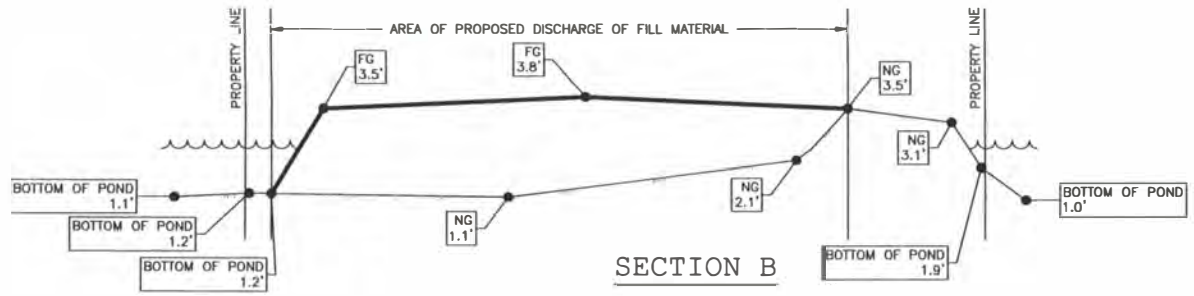
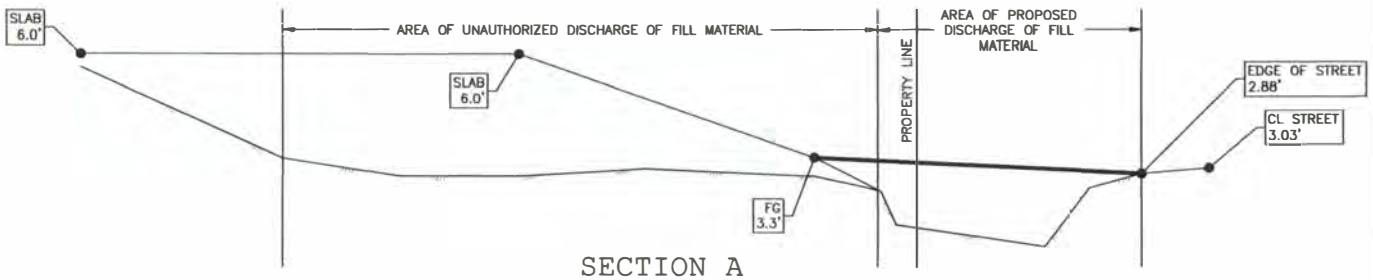
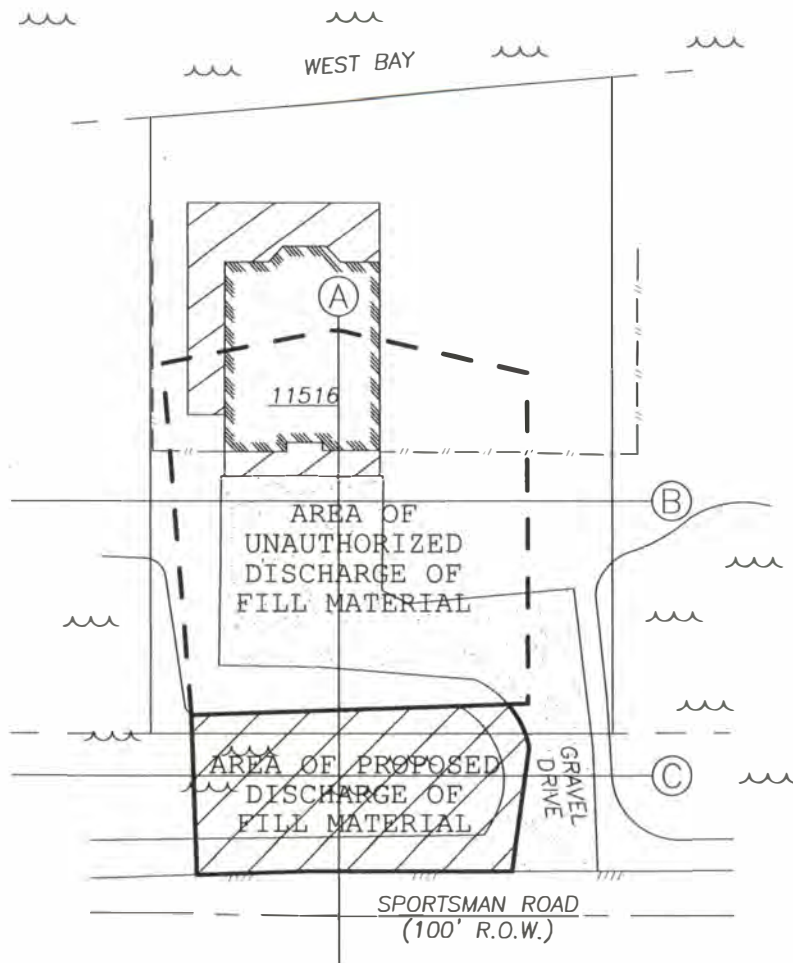

PHASE TWO
 PROPOSED DISCHARGE OF FILL MATERIAL
 (0.056 AC)

JAMES W. GARTRELL, JR., PE, RPLS

CONSULTING ENGINEER - SURVEYOR
 TEXAS P.E. #22590 - TEXAS R.P.L.S. #1445

GULF COAST ENGINEERING & SURVEYING

TBPE FIRM #4534 - TBPLS FIRM #10061900
 P.O. BOX 382 LA MARQUE, TX 77568
 409 / 935-2462 TEXAS CITY 281 / 488-6969 HOUSTON

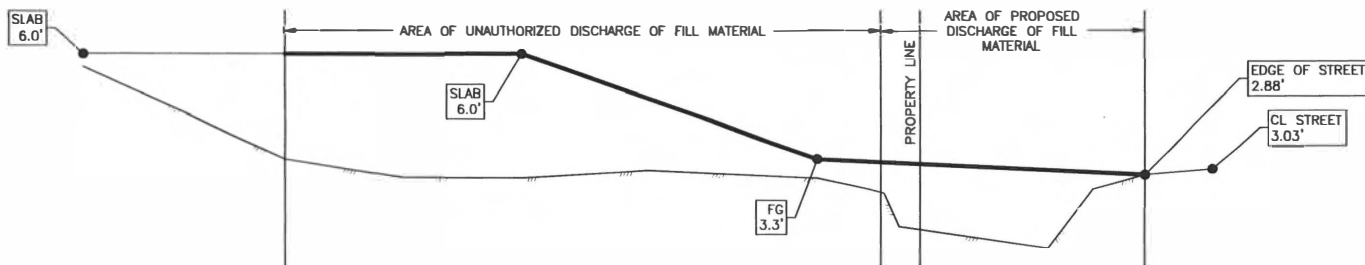
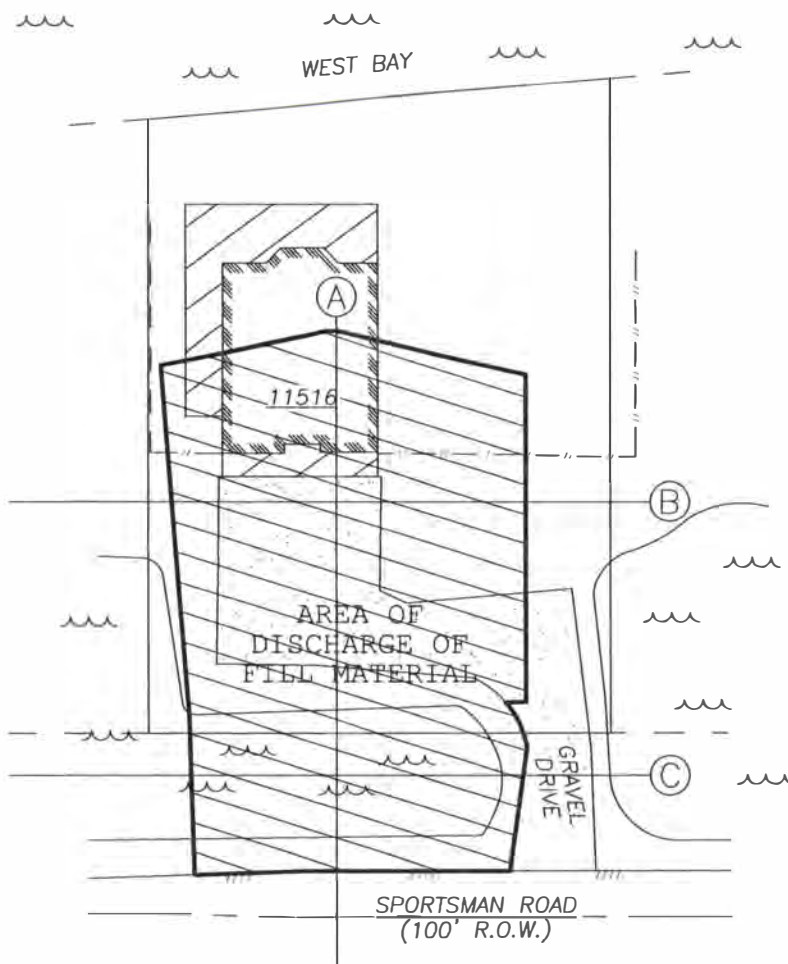

SECTION A

SECTION B

SEE SHEET 3 OF 5

SECTION C

SEE SHEET 4 OF 5

TOTAL
DISCHARGE OF FILL MATERIAL
(0.186 AC)

PAGE 5 OF 5

JAMES W. GARTRELL, JR., PE, RPLS

CONSULTING ENGINEER - SURVEYOR
 TEXAS P.E. #22590 - TEXAS R.P.L.S. #1445

GULF COAST ENGINEERING & SURVEYING

TBPE FIRM #4534 - TBPLS FIRM #10061900
 P.O. BOX 382 LA MARQUE, TX 77568
 409 / 935-2462 TEXAS CITY 281 / 488-6969 HOUSTON

SURVEY OF A TRACT OF LAND OUT OF LOT 154 AND PART OF THE WEST ONE-HALF OF A FIFTY FOOT IN WIDTH ROAD ADJOINING THE EAST LINE OF LOT 154, IN SECTION TWO, OF THE TRIMBLE AND LINDSEY SURVEY OF GALVESTON ISLAND, GALVESTON COUNTY, TEXAS

SURVEYED OCTOBER 24, 2019

MATT HAWKES
SARA HAWKES
11516 SPORTSMAN ROAD
GALVESTON, TX 77554
827-773-2592

BY:

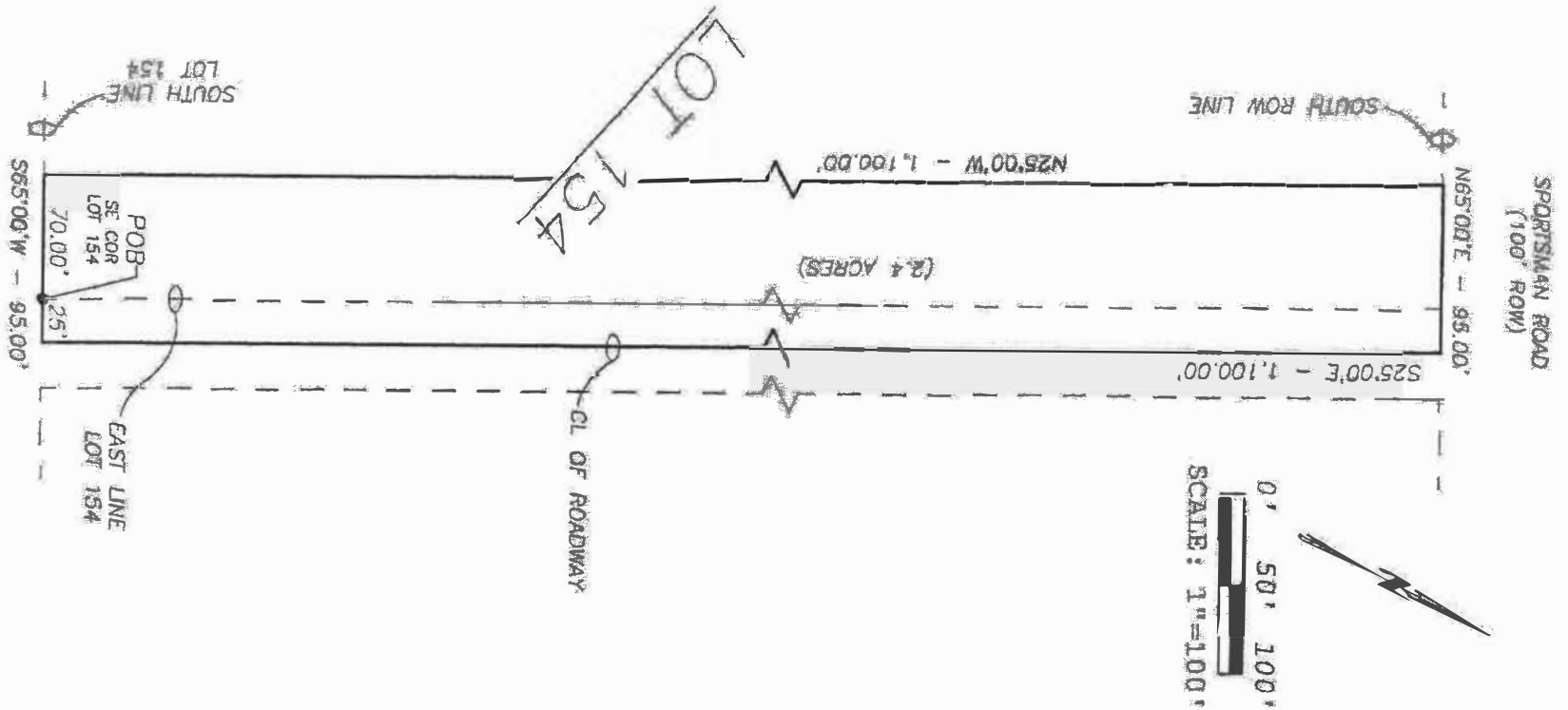
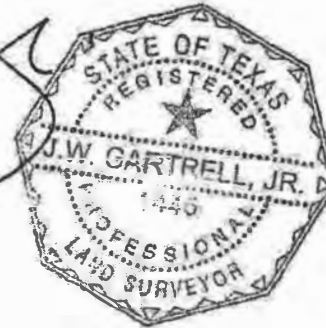

JAMES W. GARTRELL, JR., PE, RPLS

CONSULTING ENGINEER - SURVEYOR
TEXAS P.E. #22590 - TEXAS R.P.L.S. #1445

GULF COAST ENGINEERING & SURVEYING

TYPE FIRM #434 - TEXAS FIRM #10061900
P.O. BOX 3871A MARQUETTE, TX 77858
409/935-2412 TEXAS CITY 281/488-8989 HOUSTON

NOV 19 2019

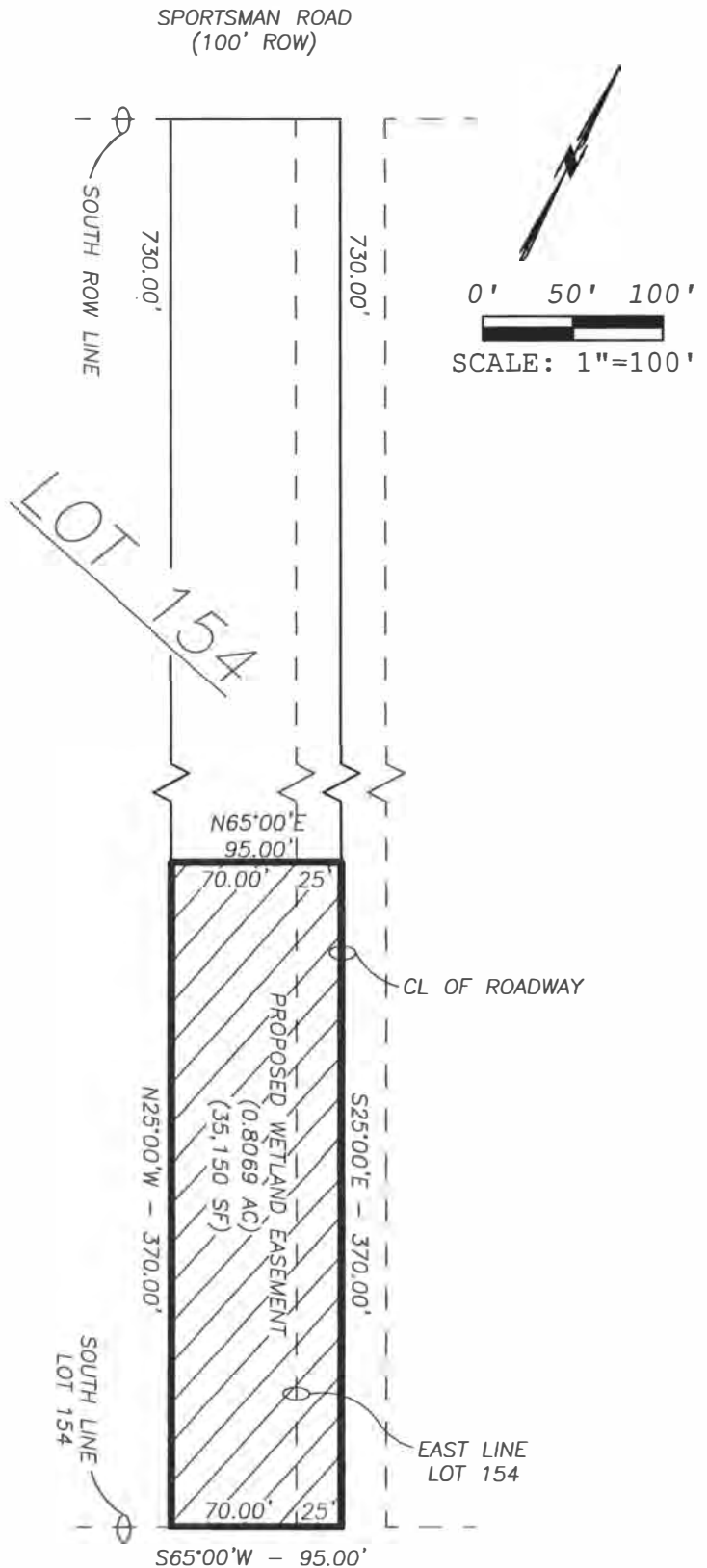

JAMES W. GARTRELL, JR., PE, RPLS

CONSULTING ENGINEER - SURVEYOR
TEXAS P.E. #22590 - TEXAS R.P.L.S. #1445

GULF COAST ENGINEERING & SURVEYING

TBPE FIRM #4534 - TBPLS FIRM #10061900
P.O. BOX 382 LA MARQUE, TX 77568
409/935-2462 TEXAS CITY 281/488-6969 HOUSTON